

Survey plan
C4/1367/90
12/91 O/e
Planning Permit No. C/PP/72/91
APPROVED
SUBJECT TO THE CONDITIONS IN
THIS OFFICE LETTER.
No. C4/1367/90 Date 9-9-91
FOR MEMBER SECRETARY
MADRAS METROPOLITAN
DEVELOPMENT AUTHORITY
MADRAS - 600 008.

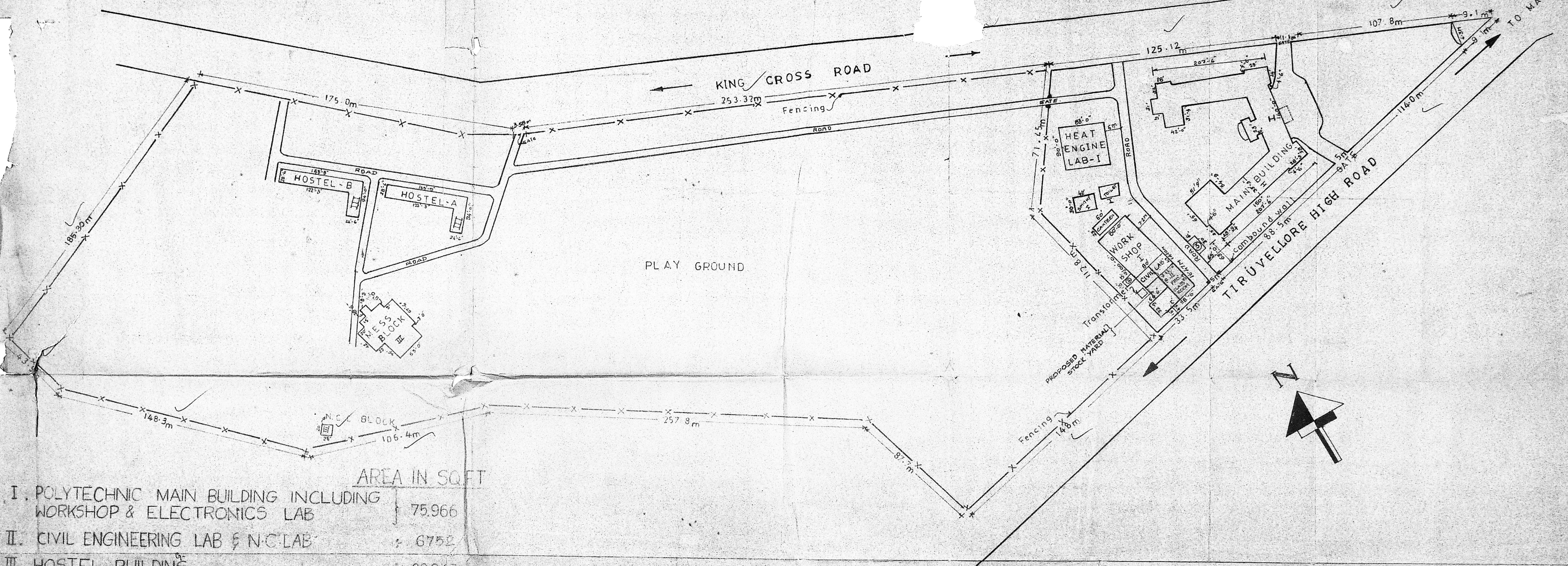

AREA IN SQFT

I. POLYTECHNIC MAIN BUILDING INCLUDING WORKSHOP & ELECTRONICS LAB	75,966
II. CIVIL ENGINEERING LAB & N.C. LAB	6,752
III. HOSTEL BUILDINGS	29,843
TOTAL BUILTUP AREA	1,12,561
1. PROPOSED CLASSROOM (FIRST FLOOR)	1,662
2. " MATERIAL STOCKYARD (GROUND FLOOR)	950
TOTAL	1,15,173

A.M.M. CHARITIES TRUST.
Secretary.

MURUGAPPA POLYTECHNIC CAMPUS
SATHYAMURTHY NAGAR, MADRAS-600062.
AREA OF THE CAMPUS-31.50 ACRE.
SCALE 1"=100'

Survey Plan
 CA/1367/70
 16/8/90

APPROVED
 SUBJECT TO THE CONDITIONS IN
 THIS OFFICE LETTER
 No. CA/1367/70 Date: 7-4-91
 FOR MEMBER SECRETARY
 MADRAS METROPOLITAN
 DEVELOPMENT AUTHORITY
 MADRAS 600 03

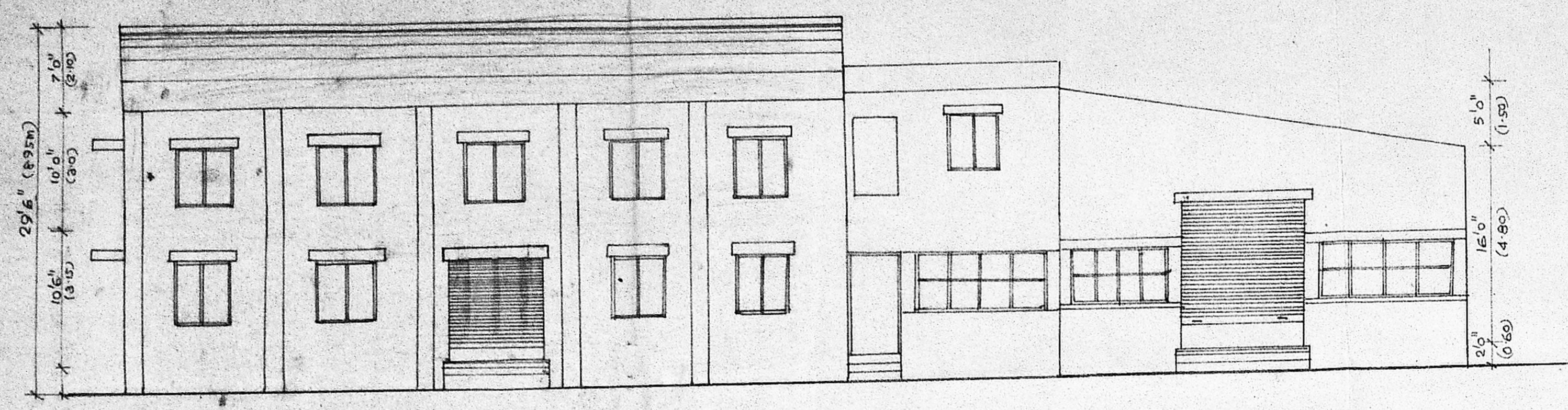

FRONT ELEVATION

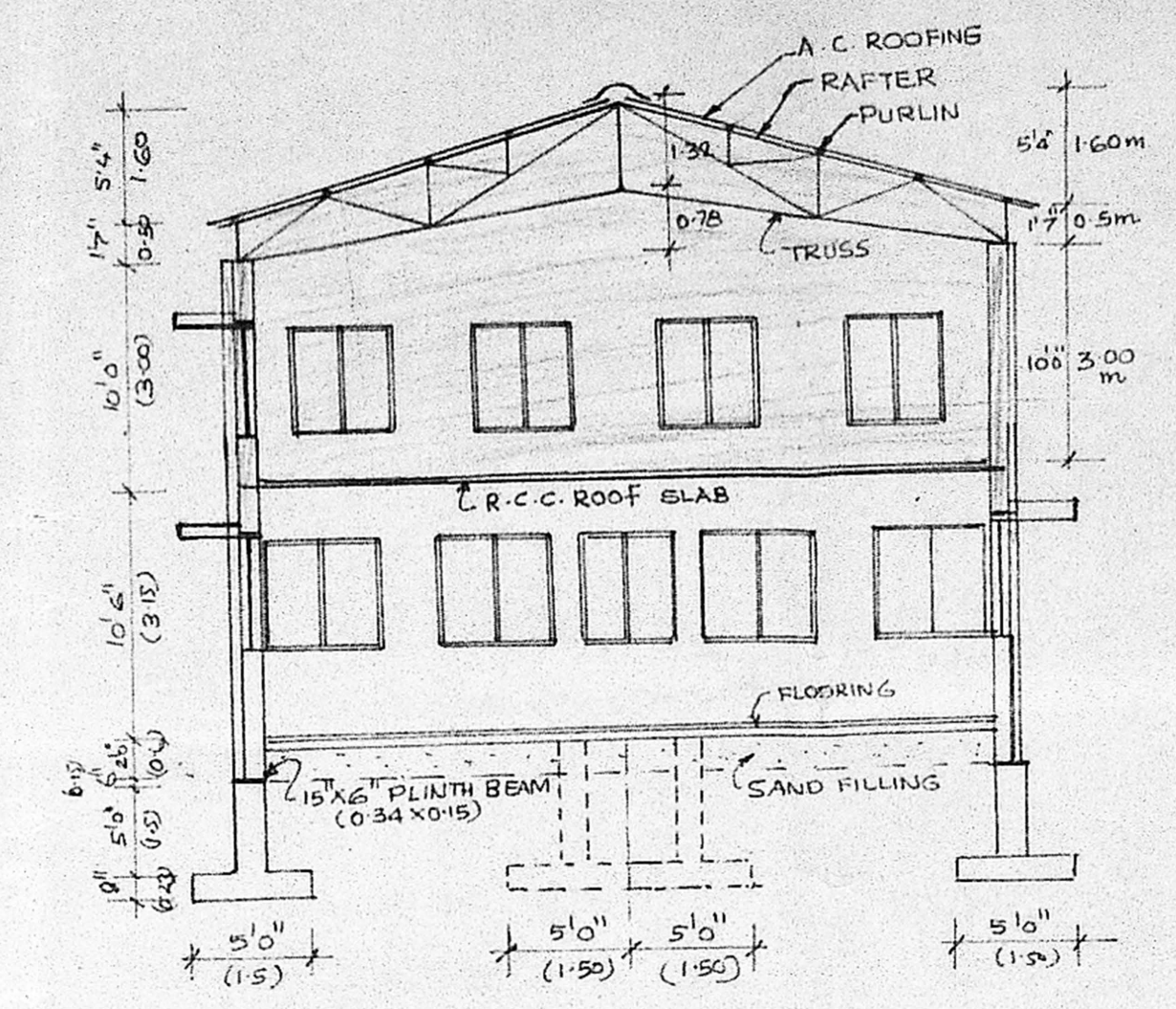

SECTION ON-AA

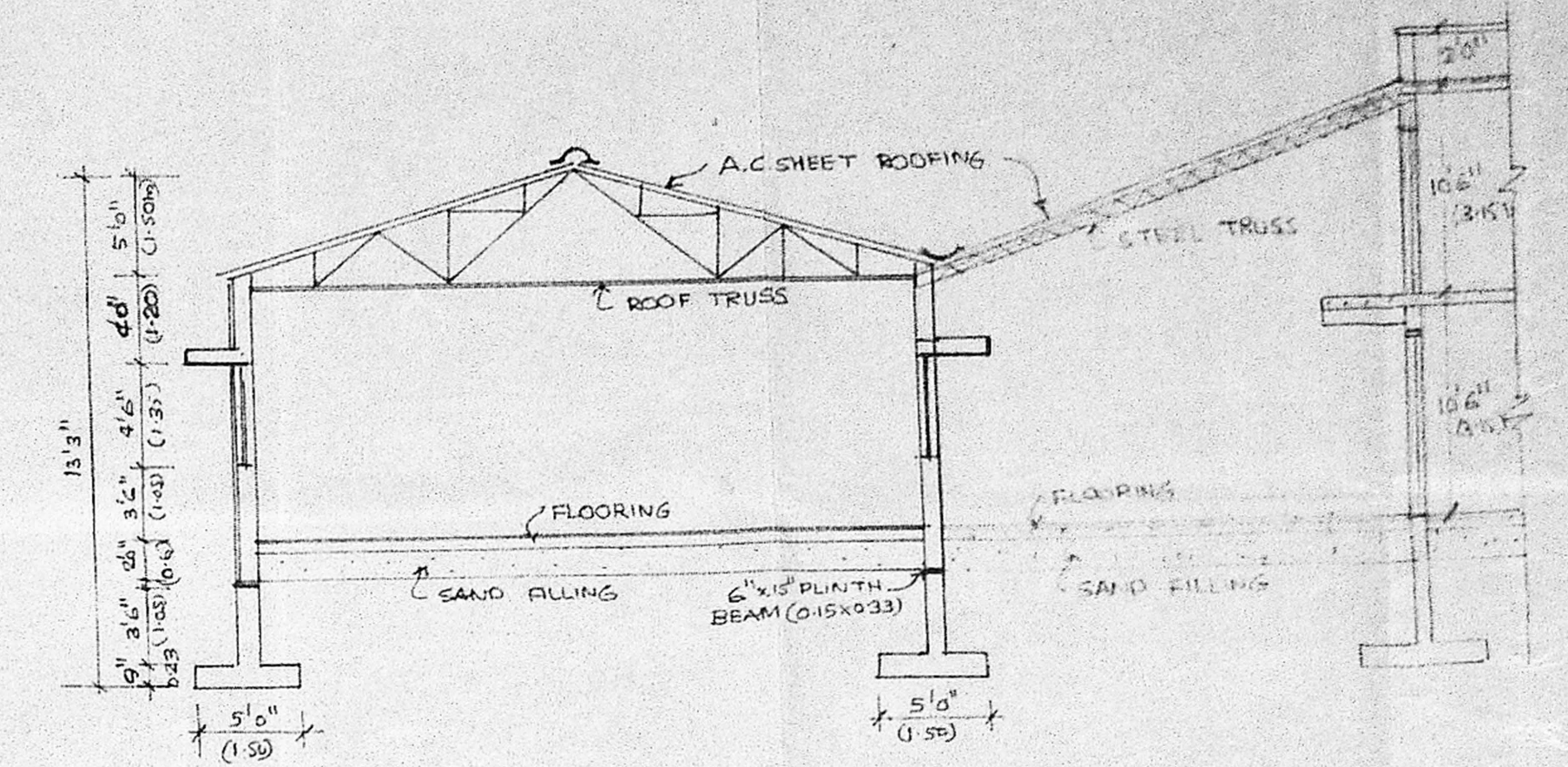

SECTION ON-BB

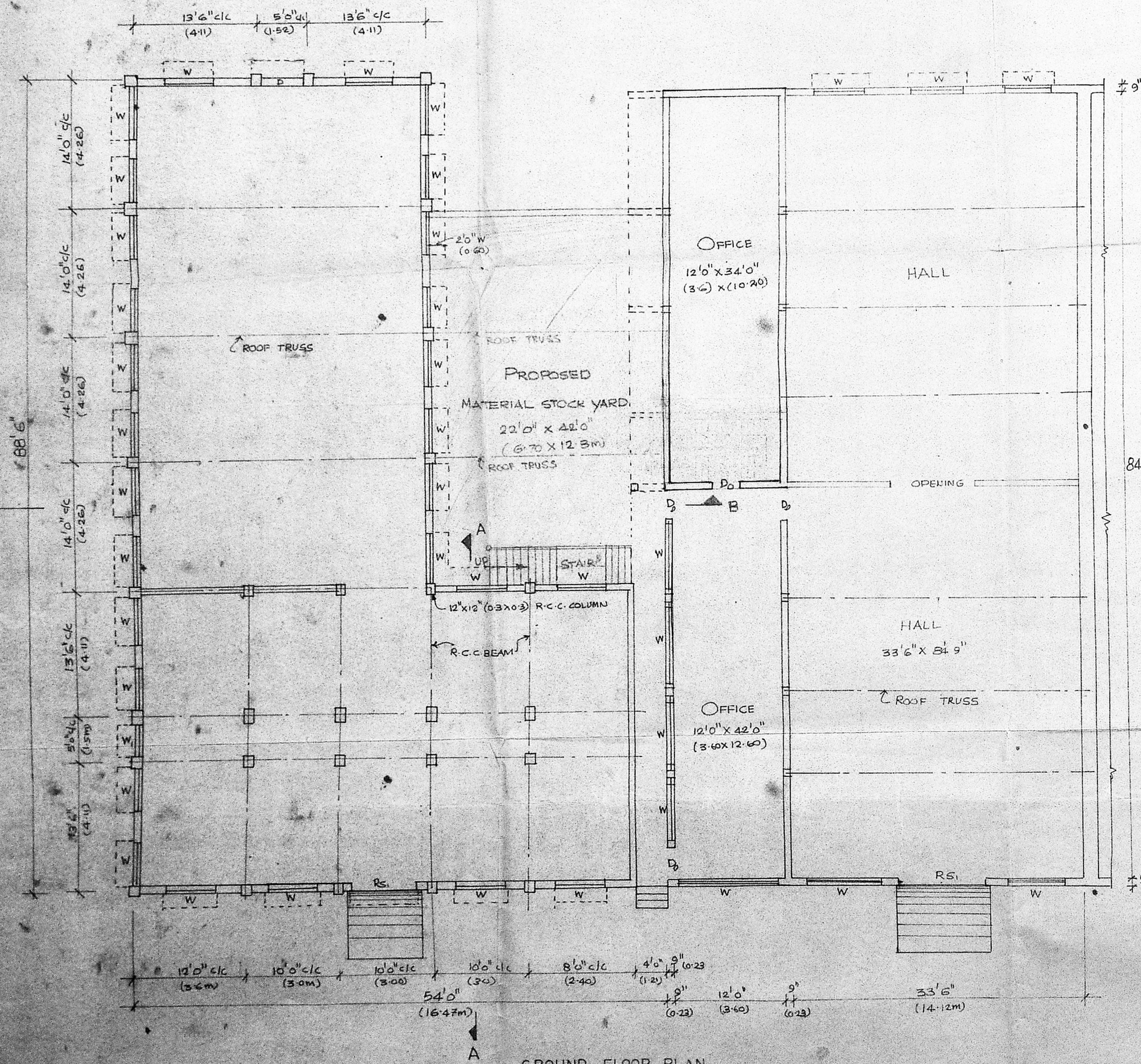

GROUND FLOOR PLAN

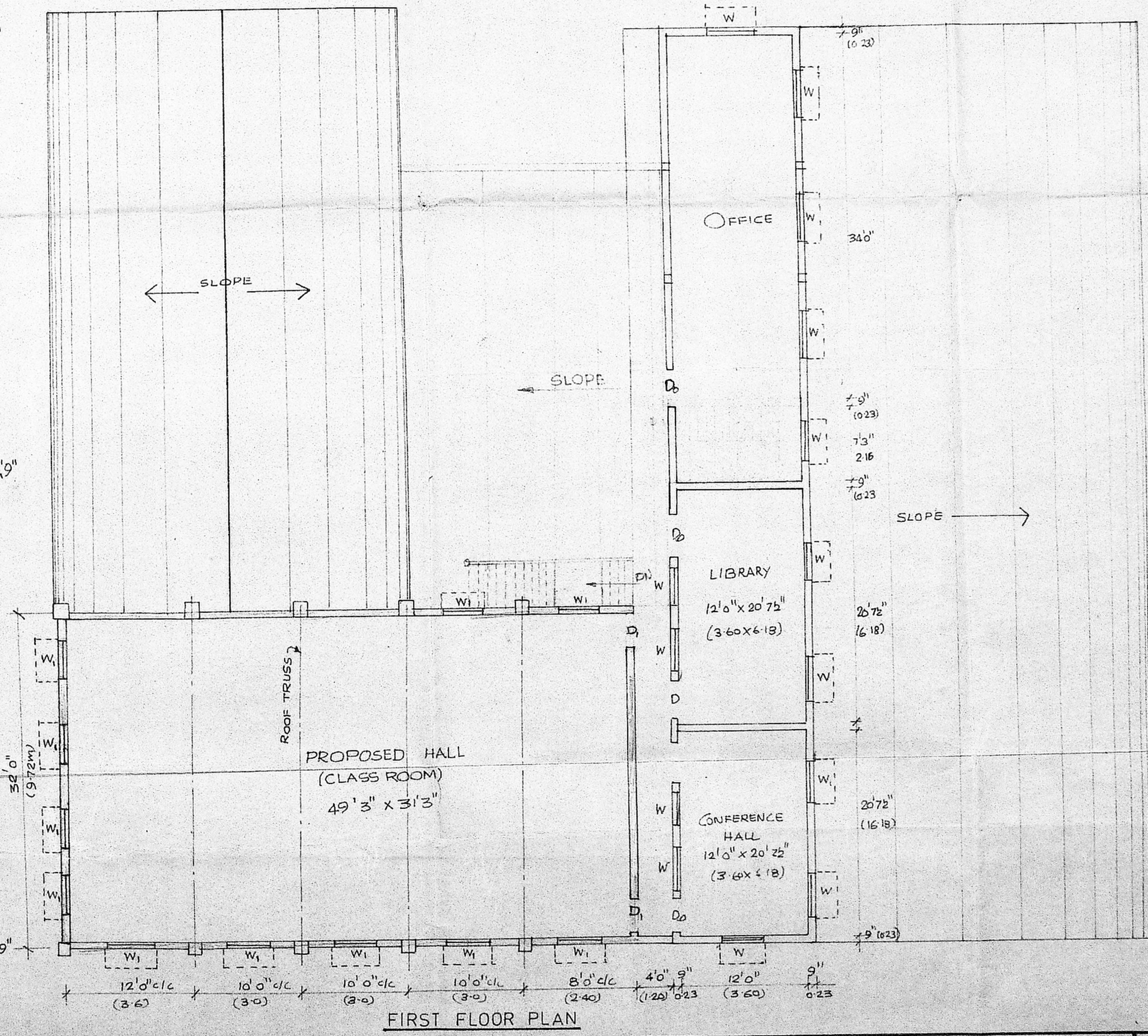

FIRST FLOOR PLAN

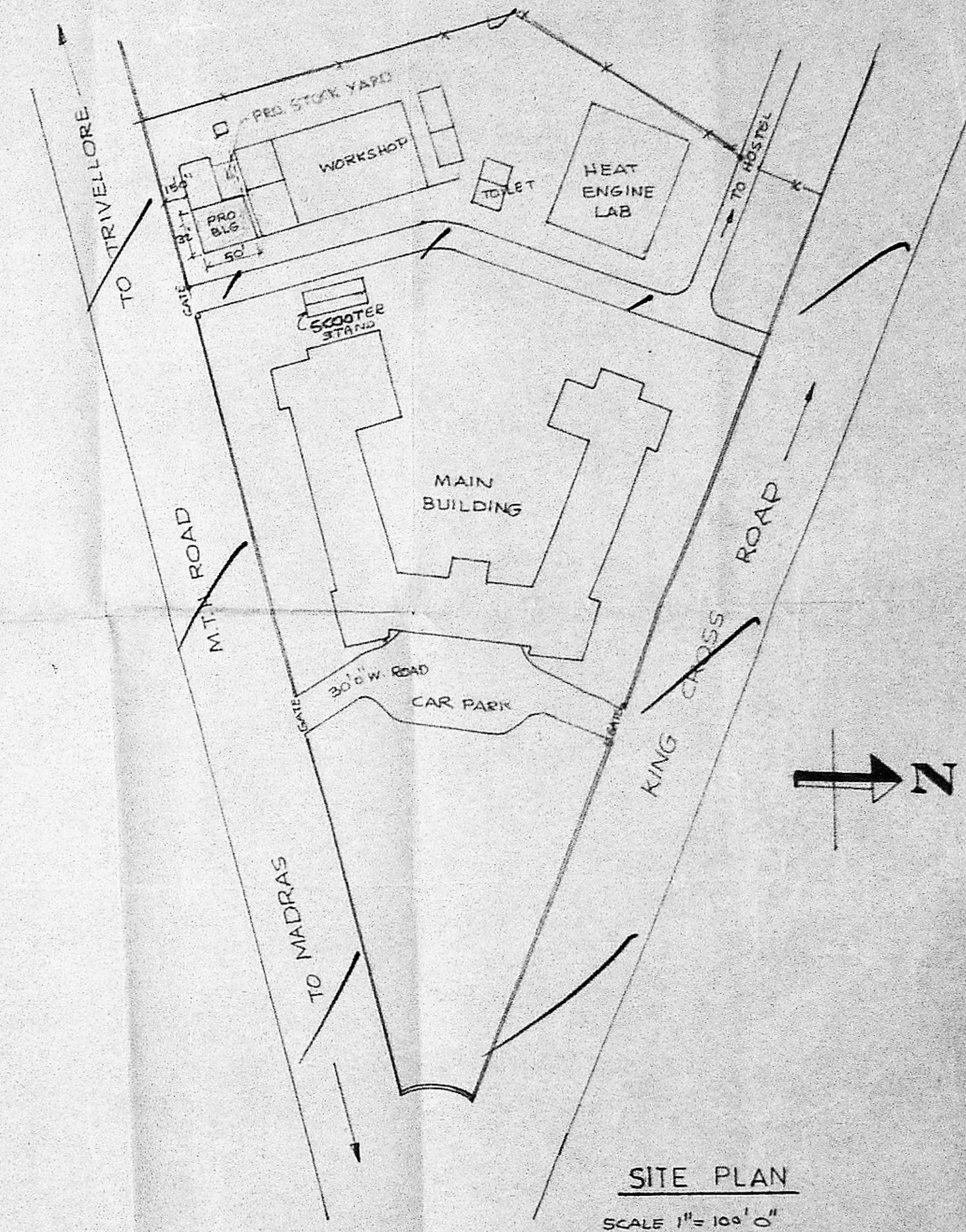

SITE PLAN
 SCALE 1" = 100' C"

SCHEDULE OF JOINERY

D.T.W. DOOR	5'0" x 8'0" (1.5 x 2.4)
W. STEEL WINDOW	5'0" x 5'0" (1.5 x 1.5)
W1 - DOOR	4'0" x 5'0" (1.2 x 1.5)
RS1 - ROLLING SHUTTER	10' x 12' (3.0 x 3.6)
DC - DOOR PANELLED	4'0" x 8'0" (1.2 x 2.4)
D1 - DOOR	5'0" x 8'0" (1.5 x 2.4)

AREA DETAILS

EXISTING AREA	292.0	271.35
GROUND FLOOR	553.50	519.23
FIRST FLOOR	1164.37	1089.21
PROPOSED AREA	298.79	
FIRST FLOOR (CLASS ROOM)	166.00	154.60
MATERIALS STOCK YARD (GROUND FLOOR)	950.00	87.10
	241.79	

PROPOSED ADDITIONS TO THE EXISTING BUILDING IN
 MURUGAPPA POLYTECHNIC, SATHYAMURTHY, NAGAR, MADRAS-600062
 GROUND FLOOR SANCTIONED IN NO. 131/84, DATED 11-12-1985.

SCALE: 1" = 20' (1:100)

10/00
 OWNER

M. Rajaraman, I.C.E.
 Civil Engineer &
 Licensed Surveyor
 Ambatur & Avasthi Township
 210/5, M.T.S. ROAD,
 VENKATESWARAPURVEYOR
 ANBATTUR, T.N.-60-45-53